

ELEVATION

19' 9" 6.02
 4' 3" 1.23
 5' 6" 1.60
 9" 0.23

25'-0" 7.62
 10'-6" 3.20
 10'-6" 3.20
 2'-0" 0.61
 6'-11" 2.11
 5'-3" 1.51
 3'-11" 1.19

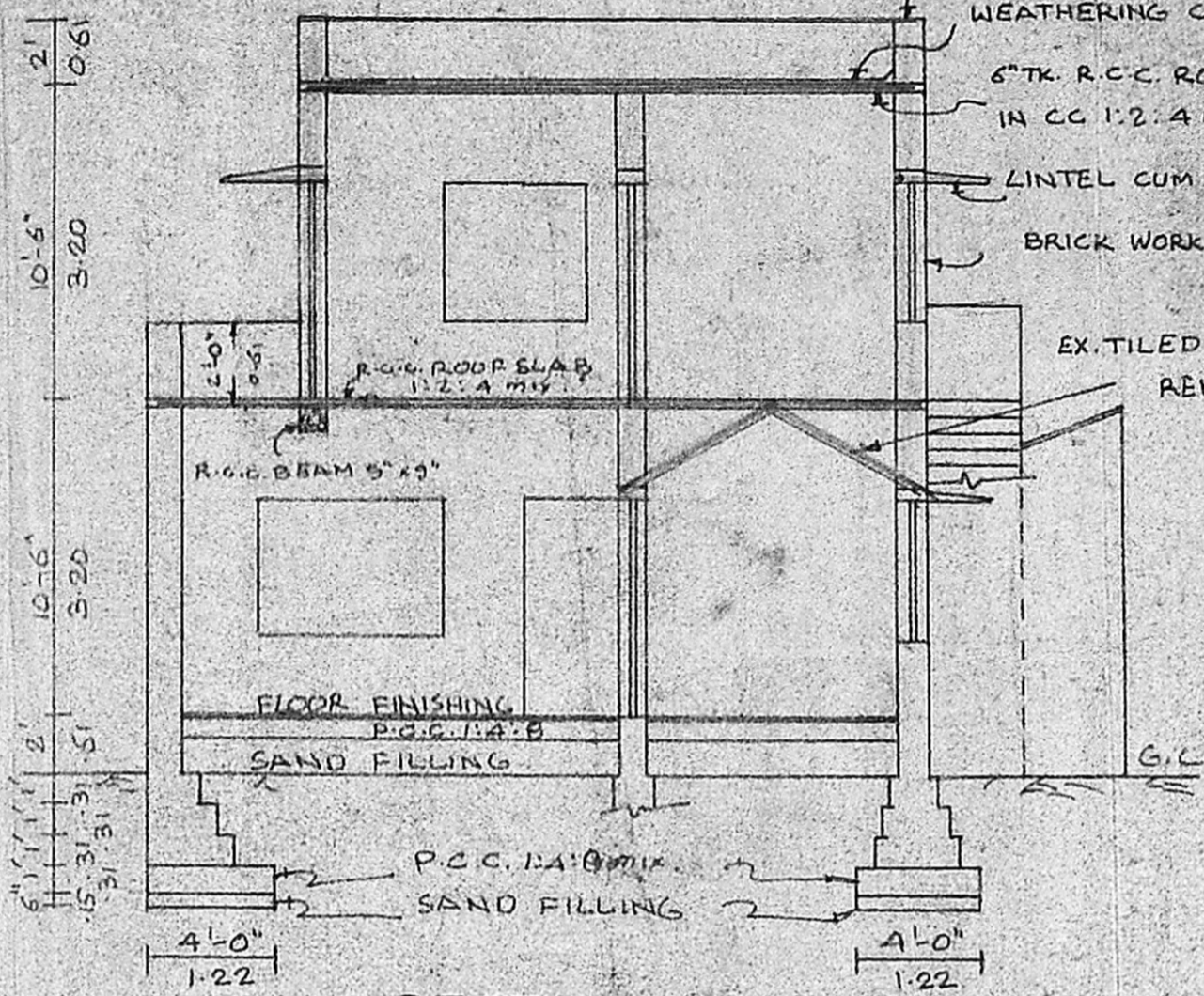

SECTION ON M.A.

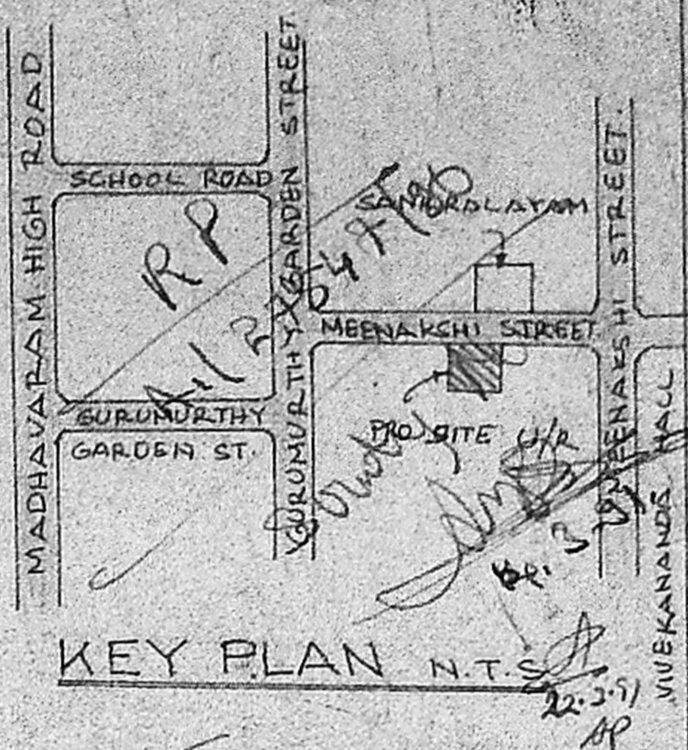

KEY PLAN N.T.S.

PLAN SHOWING THE PROPOSED ALTERATION CHANGE OF ROOFING AND ADDITIONAL CONSTRUCTION OF FIRST FLOOR AT PLOT No. 55 D.No. 5, R.S.No. 395/36 OF MEENAKSHI STREET, PERAMBUR, Ms. 11

SCALE: 1" = 8'-0"

JOINERY DETAILS

D	DOOR	3'-3" x 7'-0"	1.00 x 2.13
D1	"	3'-0" x 7'-0"	0.91 x 2.13
D2	"	2'-6" x 6'-0"	0.76 x 1.83
W	WINDOW	6'-0" x 4'-6"	1.83 x 1.37
W1	"	4'-6" x 4'-6"	1.37 x 1.37
W2	"	4'-0" x 4'-6"	1.22 x 1.37
V	VENTILATOR	3'-0" x 1'-6"	0.91 x 0.46

AREA DETAILS

SITE AREA	1399 SQ.FT. ; 130 m ²
EX. TERRACE AREA	117 SQ.FT. ; 10.8 m ²
PRO. CH. ROOF AREA	359 SQ.FT. ; 33.4 m ²
EX. TOILET AREA	61 SQ.FT. ; 5.6 m ²
PRO. P.F. AREA	1573 SQ.FT. ; 145.7 m ²
PRO. EXTENSION	195 SQ.FT. ; 18.1 m ²

REFERENCE

EXISTING
 DEMOLISHING
 PROPOSED
 SITE BOUNDARY
 ROAD

S. A. *heethani*
 SIGNATURE OF OWNER

LICENSED SURVEYOR

M. RAJAGOPALAN, D.C.E.
 Licensed Surveyor No. 394 Class-II
 CORPORATION OF MADRAS
 10, Vyasar Nagar Colony II Street
 MADRAS-600 036

129.72

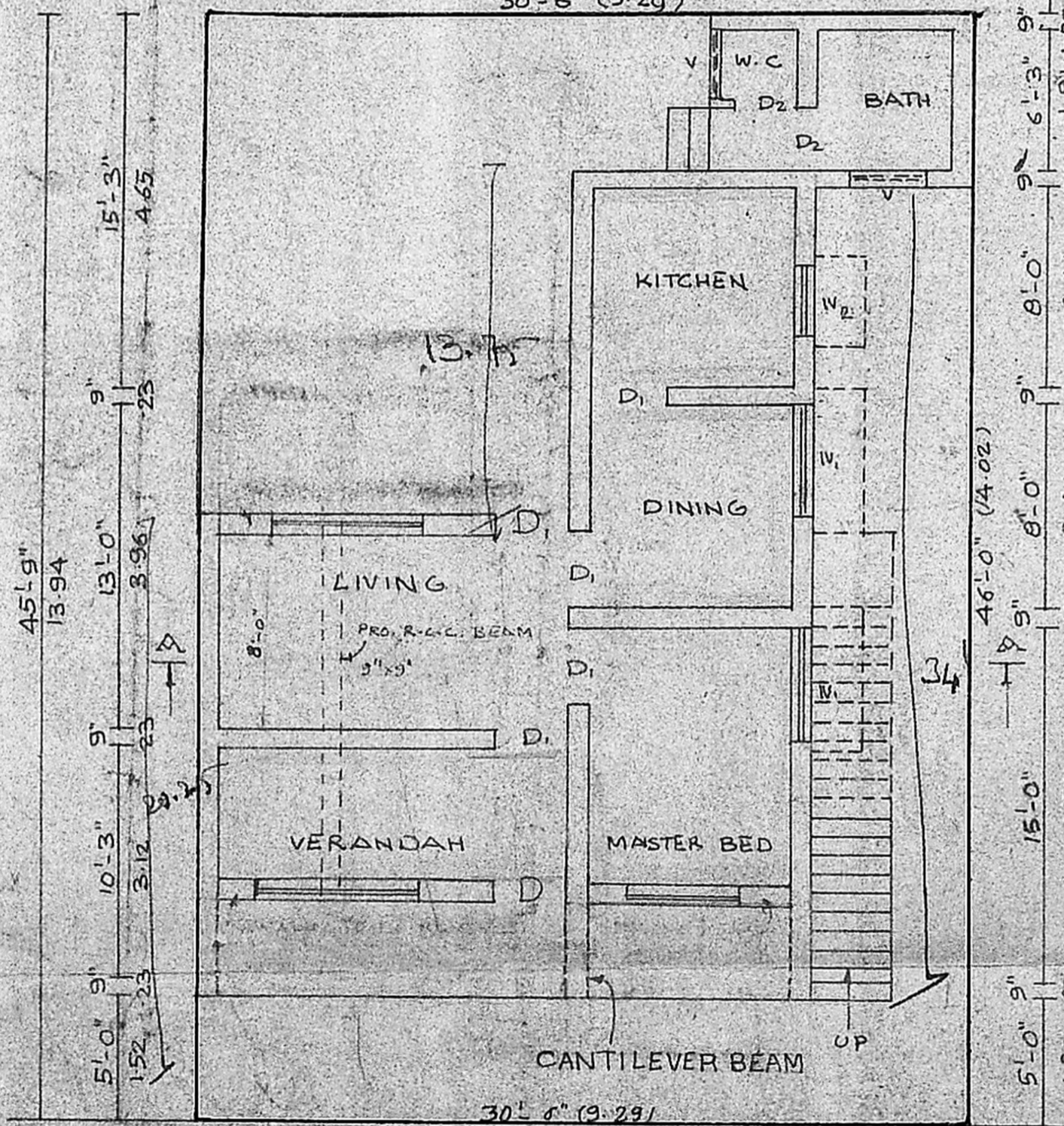

SITE & GROUND FLOOR PLAN

45'-9" 13.94
 15'-3" 4.65
 9" 0.23
 13'-0" 3.96
 5'-0" 1.52
 10'-3" 3.12
 9" 0.23
 30'-6" (9.29)
 14'-0" 4.27
 9" 0.23
 8'-0" 2.44
 9" 0.23
 6'-3" 1.91
 30'-6" (9.29)

Planning Permit No. A/755/91
APPROVED
 SUBJECT TO THE CONDITIONS IN THIS OFFICE LETTER.
 No. A/27527/90 Lnc. 2/91
Saravali
 15/7/91
 FOR MEMBER SECRETARY
 MADRAS METROPOLITAN
 DEVELOPMENT AUTHORITY
 MADRAS-600 008

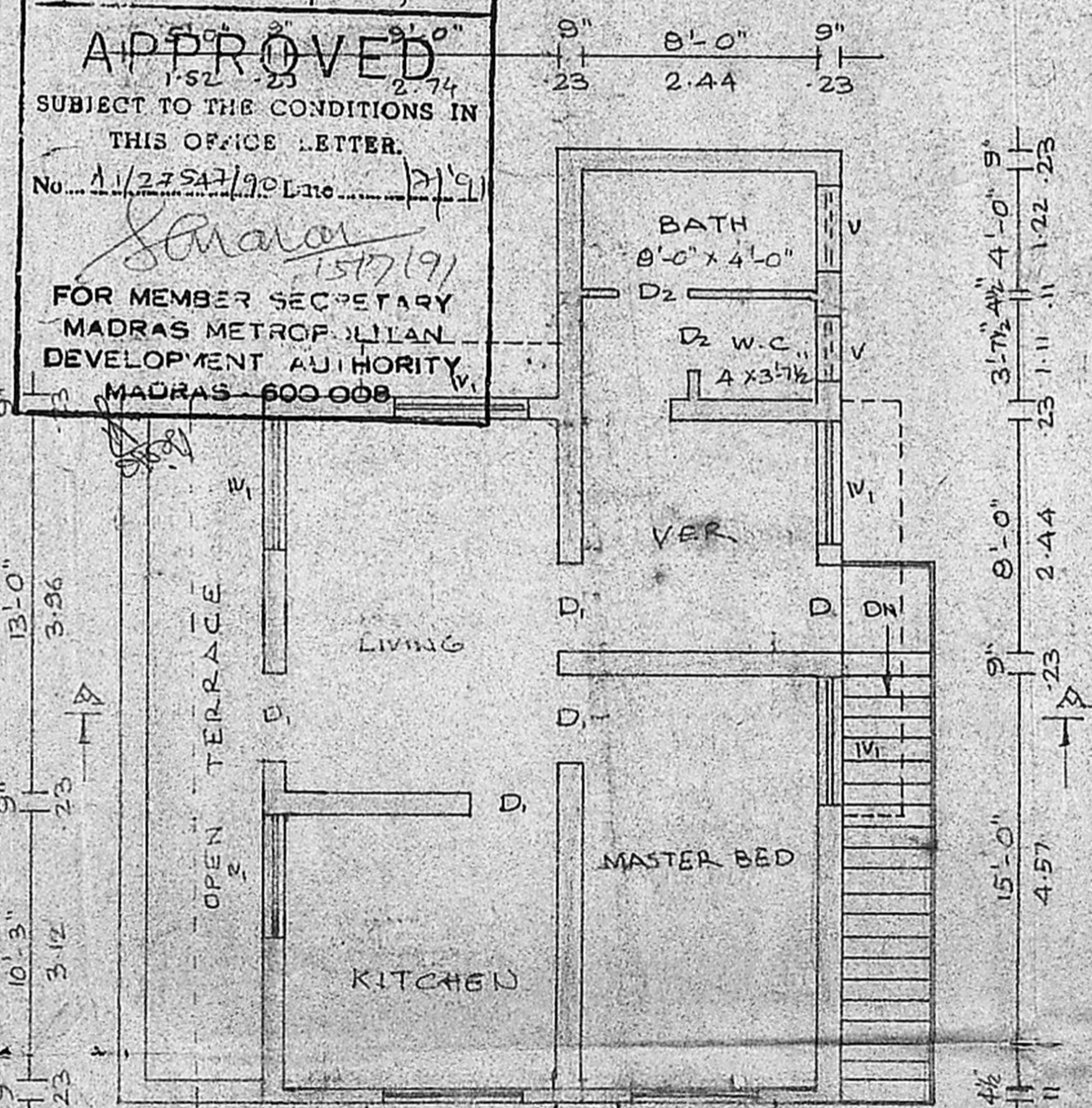

Plot area = 129.72
 CANTILEVER POSITION
 Bldg area = $(20.25 \times 24.25) + (13.75 \times 9.5) + (11.25 \times 7.75) + (3 \times 18)$
 $755.125 \text{ sq.ft.} + 129.375 \text{ sq.ft.} + 86.25 \text{ sq.ft.} + 54 \text{ sq.ft.}$
 1024.75 sq.ft.
 FIRST FLOOR PLAN 5308/2

5'-0" 1.52
 9" 0.23
 10'-3" 3.12
 9" 0.23
 13'-0" 3.96
 9" 0.23
 8'-0" 2.44
 9" 0.23
 8'-0" 2.44
 9" 0.23
 6'-3" 1.91
 46'-0" (14.02)
 15'-0" 4.57
 9" 0.23
 15'-0" 4.57
 9" 0.23
 4'-0" 1.22
 11' 3.35